Digital Crimes and Residence Permit

The legal consequences of your online actions in Italy.

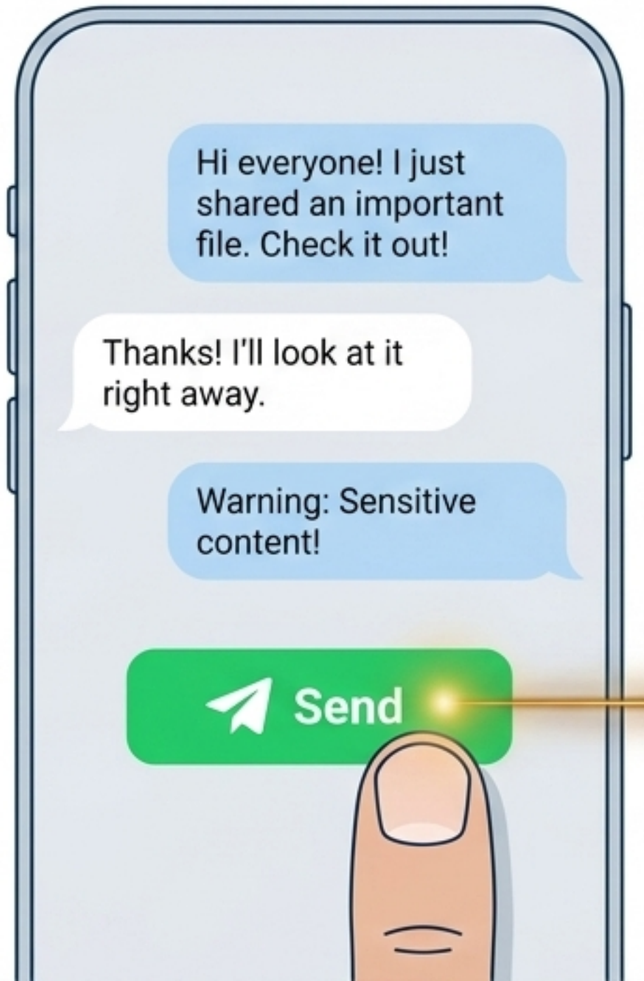



Gemini Notebook

The Perception



Your perception. When you use your phone in your room, you are physically alone. You don't see the face of who reads your messages. This creates the perception of being in a private and closed space.

The Technical Reality

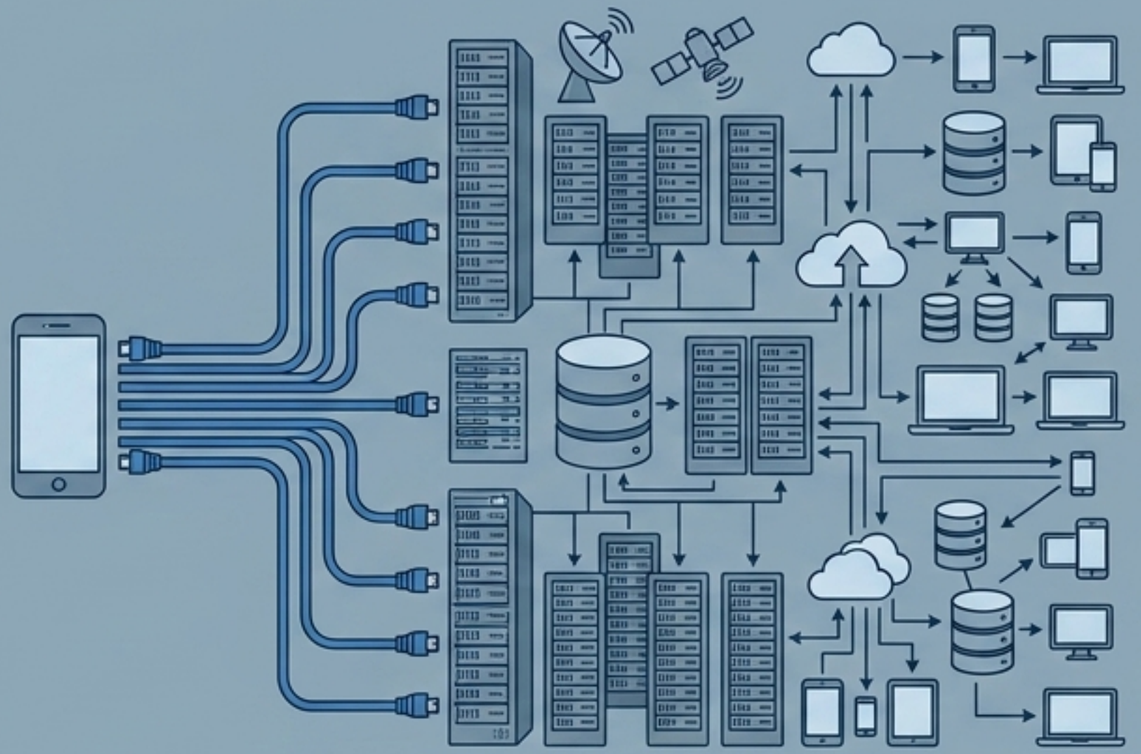

The technical reality. Digital platforms are global public spaces. Any information sent does not stay on your phone, but is copied and transmitted to a potentially unlimited audience.

Gemini Notebook

Data does not disappear: local deletion





Recorded Metadata

Every time you press **Send**, the servers record permanent information called **Metadata**. These include:
- The exact date.
- The precise time.
- Your IP address.

Deleting a message or a photo from your screen does not destroy the original data. It only removes the visible copy on your device. Law enforcement can request and obtain these mathematical records from service providers at any time.

Gemini Notebook

The Law in Italy: Criminal Liability

In Italy, personal criminal liability begins at exactly 14 years old.



If you are 14 years old and commit an online violation, you are considered capable of understanding and intending by the Penal Code.

Digital violations are not treated as simple school warnings or temporary punishments.

A formal file is opened in your name at the Public Prosecutor's Office, with official investigations.

Gemini Notebook

Which digital actions are criminal offenses?

Aggravated Defamation



Action: Insulting a person online or creating a fake profile with another person's name and photo.

Legal Fact: Since the internet is considered a public communication medium, the offense reaches an unlimited audience, making the crime aggravated and much more serious than a verbal insult.

Illicit Sharing of Intimate Material



Action: Sending or publishing private photos or videos of other people.

Legal Fact: Spreading intimate images without the explicit and written permission of the person concerned is a severely punished crime under Italian law.

Gemini Notebook

The forwarding rule: sharing is a crime.

Italian law punishes the entire sharing chain, not just the one who creates the original content.

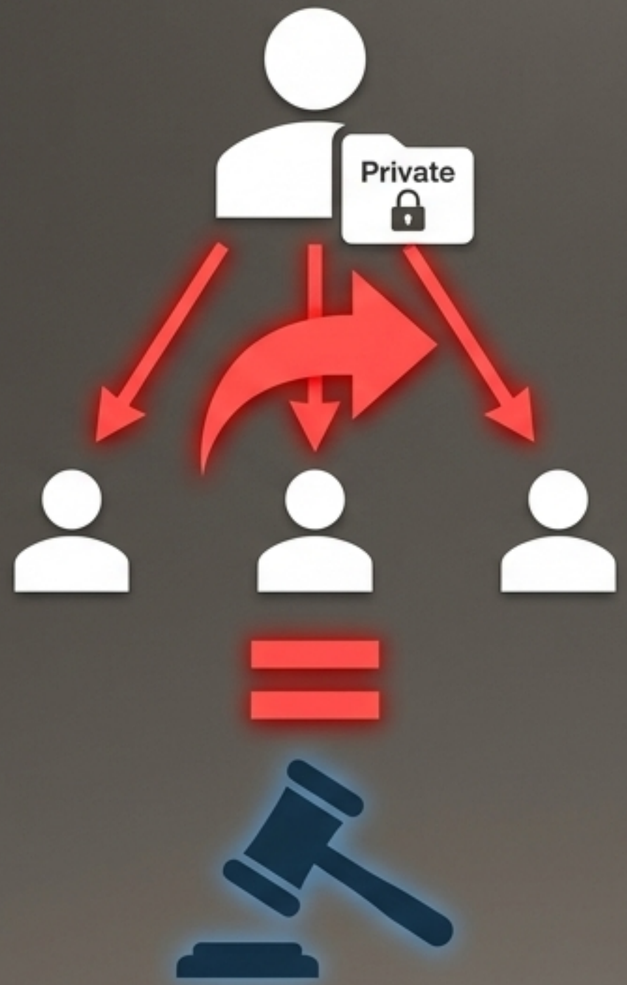

Symbol of Justice

If you receive illicit, offensive, or intimate material and press the Forward button, you become legally complicit.

Every forward is considered a new, autonomous violation. Server metadata records your precise participation in this distribution chain.

Gemini Notebook

The specific risk for foreign citizens

Step 1: The Digital Crime.
An illicit action performed from a smartphone generates a trace.





Step 2: The Police Investigation.
Law enforcement initiates a formal investigation by accessing the data.

Step 3: The Institutional Check.
When you request or renew documents, the Questura and Prefettura mandatorily check police databases.





Step 4: Security Evaluation.
A criminal investigation for digital crimes is formally evaluated as a sign of social danger to the Italian State.

Gemini Notebook

The bureaucratic consequences on your future.

A digital mistake made at 14 leaves a record that paralyzes your legal existence in Italy.



Residence Permit

Authorities can formally delay or refuse the renewal of your residence document due to ongoing investigations.



Italian Citizenship

The process to obtain citizenship requires a clean criminal record. Digital investigations block or cancel the procedure.



Daily Life

Without valid documents, the bureaucratic system blocks university enrollment, the ability to sign a regular employment contract, and the freedom to travel abroad.

Gemini Notebook

How to protect yourself: The logic filter.

Before pressing Send or Forward on any content, analyze the situation with three technical questions:

Question 1: Does this content respect the dignity of other people?

NO

YES

Question 2: Have I received the explicit and direct permission of all people involved to circulate this material?

NO

YES

Question 3: Can this specific digital action generate legal consequences for me or damage my bureaucratic future?

NO

YES



STOP

SEND / FORWARD

If the answer to even one question is **I don't know** or **No, do not press the button**.

Gemini Notebook

Synthesis: Your digital footprint is permanent.



Technology

Servers record and save every operation. Deleting data from your local screen does not eliminate it from the internet. Metadata is inalterable.



Law

Personal criminal liability begins at 14 years old. Even the simple act of forwarding private or offensive content makes you legally guilty.



Bureaucracy

Police investigations for digital crimes alert the Questura, blocking Residence Permit renewals and citizenship requests.



Personal Action

Your security depends on analytical thinking. Always use the three-question filter before producing new data on the network.

Your digital data permanently makes up your legal profile before the State. Behave online exactly as you would in an institutional public space.

Gemini Notebook